

INDICATION

- The **Fraxel FTX™ Laser System** is indicated for:
- o **Fraxel® 1550nm** wavelength is indicated for dermatological procedures requiring the coagulation of soft tissue; skin resurfacing procedures; treatment of dyschromia and cutaneous lesions, such as, but not limited to lentigos, solar lentigos, actinic keratosis, and melasma; and treatment of periorbital wrinkles, acne scars, and surgical scars.
 - o **Fraxel® 1927nm** wavelength is indicated for dermatological procedures requiring the coagulation of soft tissue; treatment of actinic keratosis; treatment of pigmented lesions, specifically lentigos, solar lentigos, and ephelides.

IMPORTANT SAFETY INFORMATION

- Contraindications**
- Do not use on any patient who is ineligible for general surgery.
 - Pre-screening should include, but not be limited to:
 - o Predisposition to **keloid formation** or excessive scarring;
 - o **Changes following surgery;**
 - o **Skin indentations** and textural changes following surgery;
 - o **Systemic steroids** (e.g. prednisone, dexamethasone), which should be rigorously avoided prior to and throughout the course of treatment; and
 - o Patients undergoing isotretinoin acne treatment or with drugs in a similar class.
 - Medical judgement should be used when treating patients with a predisposition to **post inflammatory hyperpigmentation (PIH).**
- Warnings and Cautions**
- Protective eyewear or goggles should be worn by any patient, operator and assistant.
 - Medical judgement should be used when treating patients with certain medical conditions.
 - Improper use of Fraxel® may cause personal injury or damage to the system.

- Adverse Events**
- The following may be associated with Fraxel® laser treatment: Blistering and burns; Temporary or permanent skin discoloration; Eye injury; Infection; Keloid formation; Prolonged redness; Scarring; Delayed wound healing / skin textural changes and Temporary bruising.

The **Fraxel FTX™ Laser System** is Rx Only. See the **Operator Manual** for detailed directions, proper use, and full risk and safety information. For additional product information see www.fraxel.com/hcp.

REFERENCES

1. Fraxel® 1550, Fraxel® 1927, and Fraxel® DUAL 1550/1927 Laser Systems Operator Manual.

2. Data on File, Solta Medical.

3. Manstein D, Herron GS, Sink RK, Tanner H, Anderson RR. Lasers Surg Med. 2004;34(5):426-438.

4. Beasley KL, Weiss RA. Nonablative fractional lasers. In: Goldman MP, Fitzpatrick RE, Ross EV, Kilmer SL, Weiss RA, eds. Lasers and Energy Devices for the Skin. CRC Press; 2013:178-191.

1 (USA) law restricts this device to the sale by or on the order of a physician.

5. Source: ORC International Study #813362, Skin treatment brand survey, December 2018, N=1000



1. FINE LINES & WRINKLES

2. LENTIGOS & EPHELIDES

3. ACNE SCARS & SURGICAL SCARS

4. DYSCHROMIA, INCLUDING MELASMA

5. ACTINIC KERATOSIS



ONE FOR ALL

Fraxel FTX™ is a highly versatile and recognized treatment in aesthetics, offering powerful results. It stands out for its precision, yet its true impact lies in its ability to address common skin concerns due to sun damage and aging in people of all backgrounds and skin types.



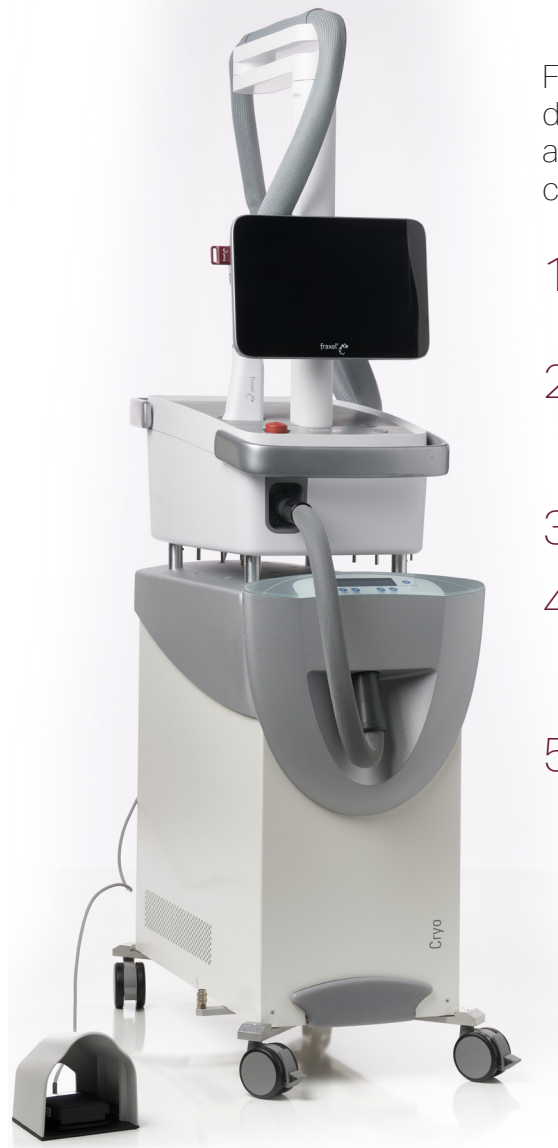

YOUR NEW WORKHORSE

Fraxel FTX™ is a versatile, delegable, dual wavelength laser system that helps address 5 common skin concerns contributing to skin health.

- 1. **Fine lines and wrinkles**
- 2. **Lentigos & ephelides**
Helping improve the appearance of sundamaged skin
- 3. **Acne scars & surgical scars**
- 4. **Dyschromia, including melasma**
Diminishing the appearance of hyperpigmentation
- 5. **Actinic keratosis**

FEATURE

Console

BENEFIT

A modern design with an integrated arm and cable assembly, that is in line with the Solta product family

Handpiece (HP)

- Ergonomic HP with 20% circumference & weight reduction, designed for improved field of view via tapered tip, and treatment precision
- Direct airflow to the skin designed for patient comfort
 - Cooling is routed within HP to the tip
 - Airflow is directed at treatment area



New Single Use Consumable Tips (15mm & 7mm)

- No need to change rollers designed to save time
- Reduced risk of patient cross contamination
- Designed for patient comfort, the integrated cooling flows through the handpiece and tip directly to the skin
- Quickly switch between tips to provide the ability to create a full face "360-degree" treatment



New Credit Key

- Enhanced security features anti-counterfeit software
- Key provides lockout feature for safety
- Pre-loaded with 60kJ energy
- Credit key allows changing 15mm & 7mm tips within a single treatment



Refreshed Treatment Screen

Redesigned guided User Interface (GUI) designed to facilitate treatments including:

- Treatment Settings
- Total & Estimated Energy
- Handpiece Speed
- Color change between wavelengths



Charting Assistant Data

Charting assistant data allows tracking and logging of specific treatment parameters for each patient including:

- Treatment area
- Total Energy
- Energy for each wavelength

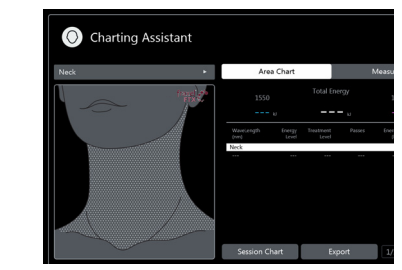

Treatment Session Chart

Treatment session chart allows for even more detail of treatment data parameters for patient record keeping or data tracking for research purposes including:

- Provides treatment summary
- Breakdown of energy delivered to each area by wavelength.
- Available to export via USB

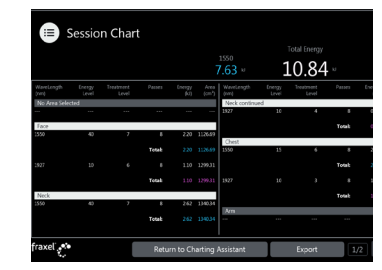



POWERFUL • RELIABLE • AWARD-WINNING

- 1550 nm wavelength is an infrared Erbium fiber laser that can penetrate into the deeper dermis
- 1927 nm wavelength is an infrared Thulium fiber laser has a shallower depth of penetration, targeting the epidermal layer
- Intelligent Optical Tracking System™ is designed for consistent, uniform delivery of microscopic treatment zones with each laser pulse
- 2024 Shape “Best In-Office Treatment”
- 2024 NewBeauty “Best Resurfacing Laser”
- 2024 Allure Readers’ Choice Award

AWARD-WINNING HERITAGE OF TRUST

- | | | | |
|---|-----------------------------------|--------------------------------------|--------------------------------------|
| 1.5+
Million
treatments
performed | 90+
Clinical
studies | 17+
Patent
applications | 20+
Years of
innovation |
|---|-----------------------------------|--------------------------------------|--------------------------------------|

A PROFITABLE TREATMENT FOR YOUR PRACTICE*

- Patients ask for Fraxel® laser treatment by name
- Multiple treatment opportunities per patient
- Treatment can be delegated in certain jurisdictions**

* Solta does not guarantee business success.
** Check your local jurisdictions for delegable restrictions.



MODEL

ONE OF A KIND TECHNOLOGIES

HOW FRAXEL® WORKS

Consistency and precision with Intelligent Optical Tracking™ and AccuTRAC™.

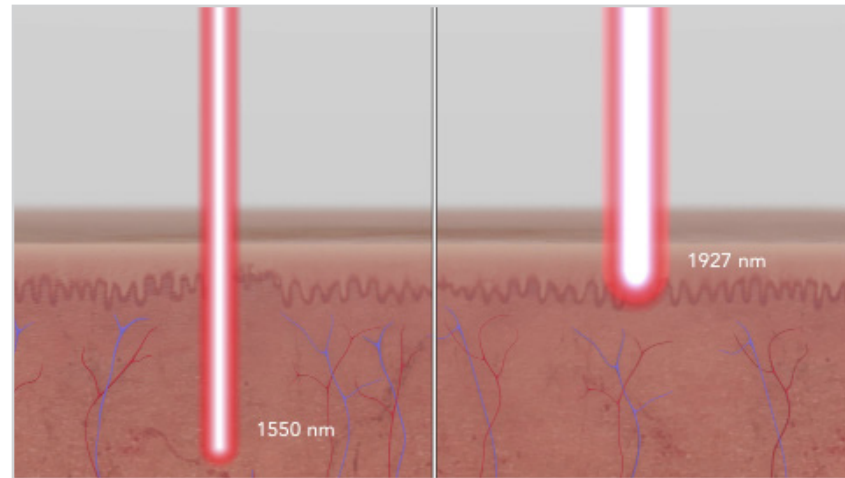

The Fraxel FTX™ has two wavelengths to enable targeted treatment of different tissue depths. The 1927 nanometer wavelength targets the epidermal layer. The 1550 nanometer wavelength is able to penetrate into the deeper dermis, while still treating the epidermis.

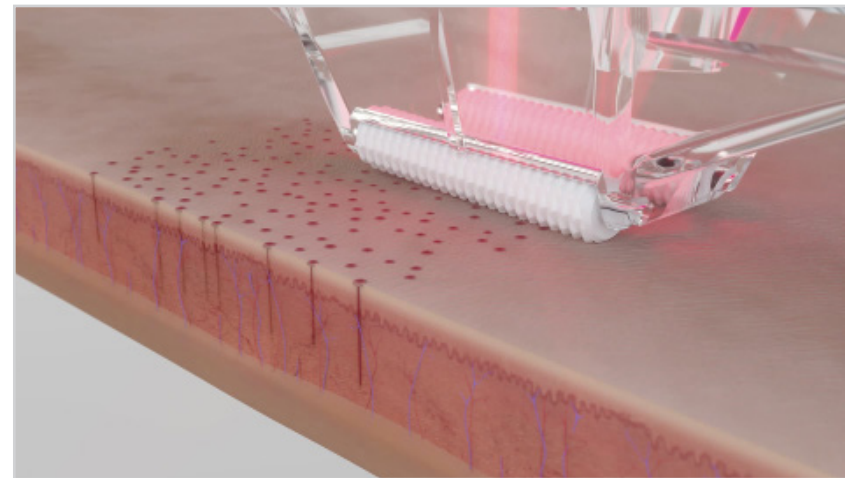

As the tip moves over the skin, the laser treats a fraction of the skin at a time creating a large number of microscopic treatment zones on the skin in a dot like pattern.

ONE OF A KIND PERFORMANCE

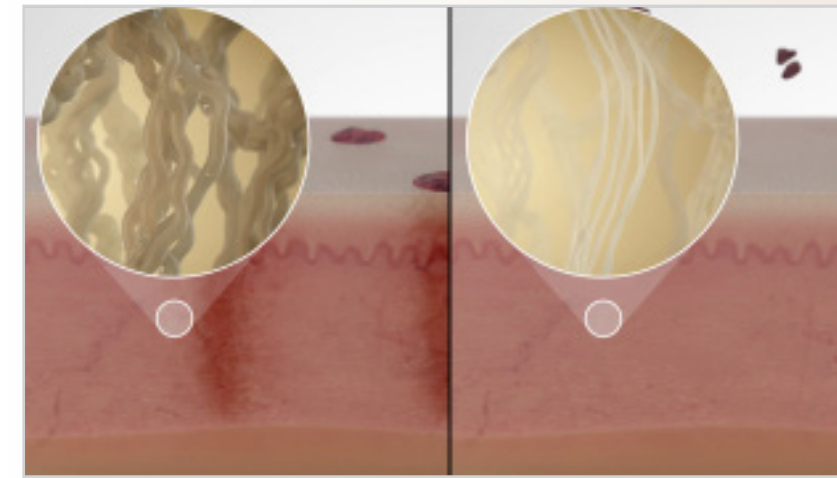

Since the laser leaves the surrounding tissue intact, it promotes rapid healing. It works by targeting the water that's naturally occurring in the skin, stimulating the body's own natural healing process, promoting collagen remodeling and replacing the old and damaged cells with fresh, glowing, healthy-looking skin.

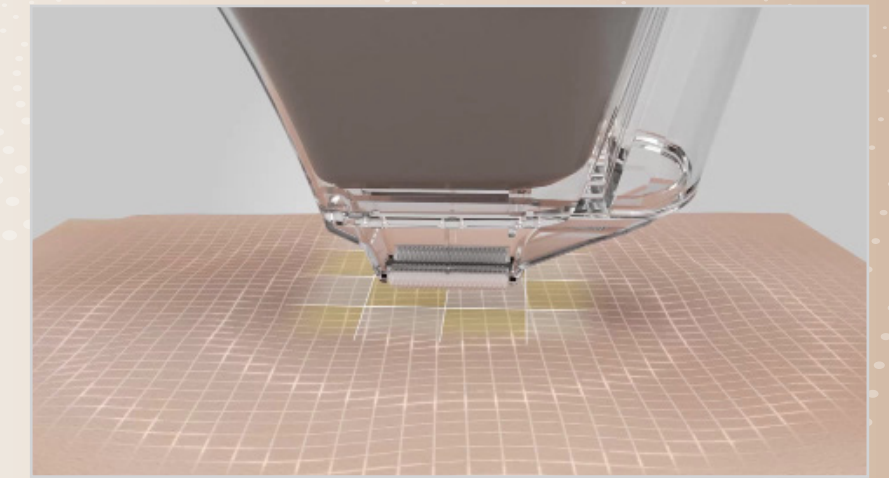

The patented Fast Tracking Xperience™ system calculates hand motion during treatment to help ensure proper contact with skin, dosimetry and uniform delivery. AccuTRAC™ optical system makes laser firing more efficient.

FRAXEL FTX™ ALL SKIN TYPES ALL OVER THE BODY

Introducing the latest and most advanced resurfacing technology from Solta. The Fraxel FTX™ builds on a legacy of award-winning performance designed to enhance speed and ease-of-use.

- Fraxel® lasers can treat women and men of all ages and skin colors
- Fraxel® can be used on the face and body and works on delicate skin areas like the neck, chest and hands

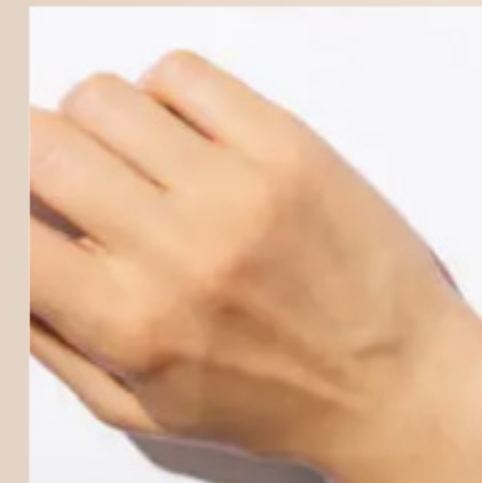
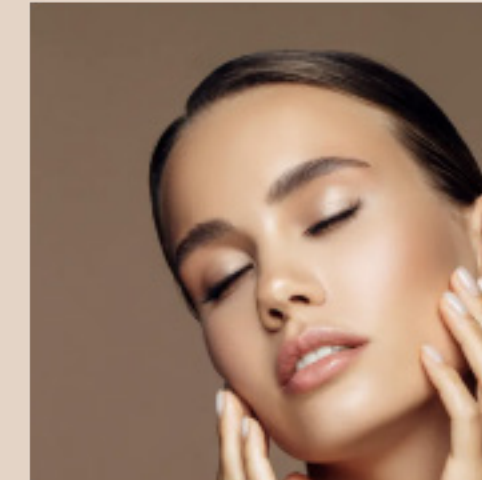
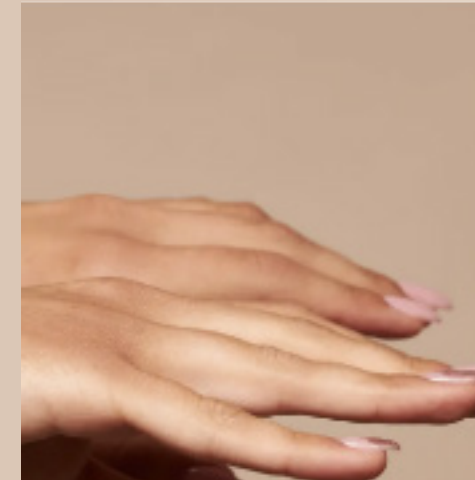
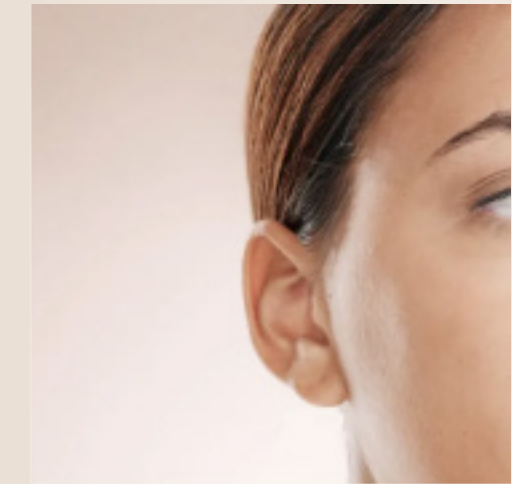
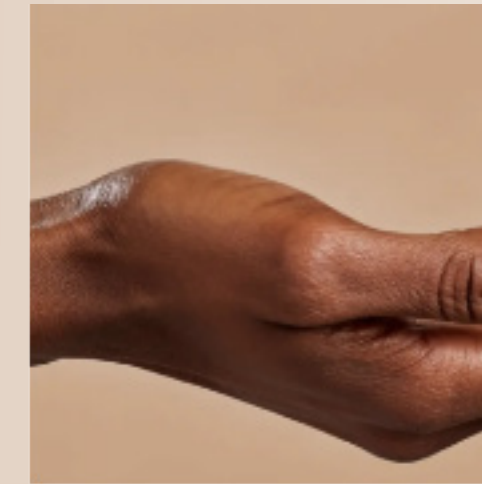

MODELS

WRINKLES AND FINE LINES

- Fraxel® helps rejuvenate skin to help smooth wrinkles and fine lines
- Remodels deep dermal collagen and turns over epidermal tissue, while sparing the stratum corneum

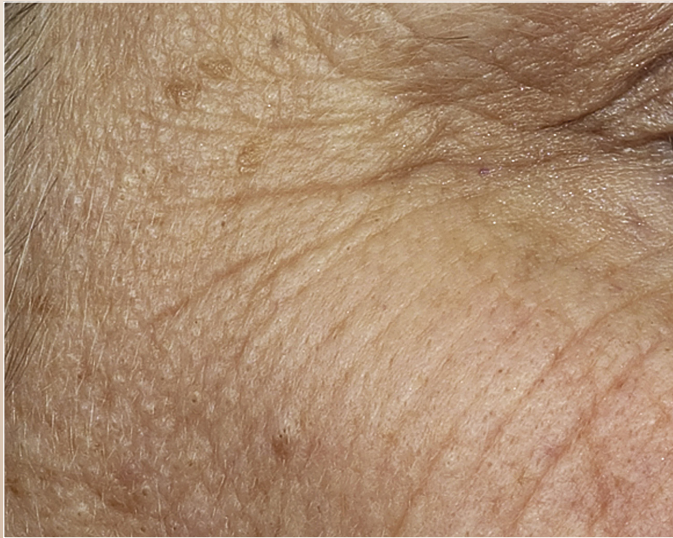

Before
Photographs courtesy of Z. Rahman, M.D.



After 3 Months Post 3 Treatments



Before
Photographs courtesy of Steven Weiner, M.D.



After 1 Month Post 3 Treatments

Unretouched photos. Individual results may vary.



Before



After 3 Months Post 3 Treatments

Unretouched photos. Individual results may vary.



Before



After 1 Month Post 3 Treatments

DYSCHROMIA INCLUDING MELASMA

- Targets aging and sun-damaged skin to help improve tone, texture, and radiance
- Helps improve the clinical appearance of photodamage and photoaging



Before



After 2 Weeks Post 3 Treatments



Before

Photographs courtesy of H. Conn, M.D.



After 2 Months Post 4 Treatments

Unretouched photos. Individual results may vary.



Before



After 2 Weeks Post 3 Treatments



Before

Photographs courtesy of H. Conn, M.D.



After 2 Months Post 4 Treatments

Unretouched photos. Individual results may vary.

ACNE SCARS AND SURGICAL SCARS

- Helps improve the appearance of acne scars and surgical scars



Before



After

3 Months Post 5 Treatments



Before

Photographs courtesy of J. Waibel, M.D.



After

1 Month Post 3 Treatments

Unretouched photos. Individual results may vary.

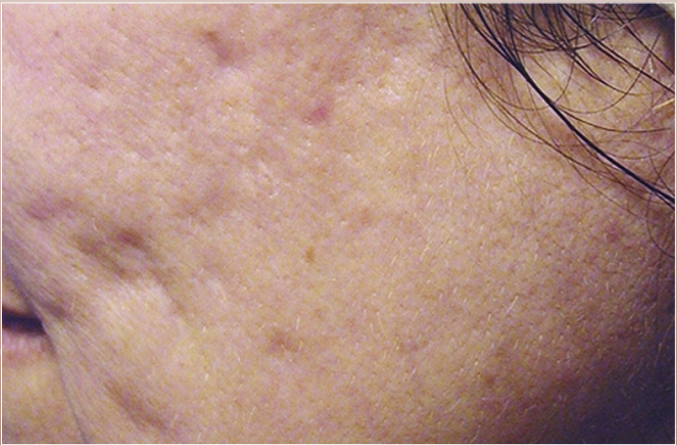

Before

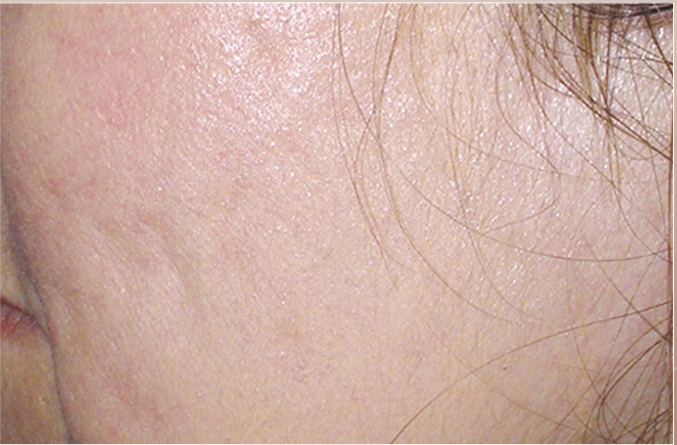

After

3 Months Post 5 Treatments



Before

Photographs courtesy of S. Cohen, M.D.



After

1 Month Post 3 Treatments

Unretouched photos. Individual results may vary.